

07/06/2016 21:06:01

A L



EXHIBIT

**11**

62-CR-16-811

07/06/2016 21:13:14

A L



EXHIBIT  
**18**  
62-CR-16-8110



July 06, 2016 8:30:30 PM (CDT)



EXHIBIT

21

62-CR-16-8110







EXHIBIT

23

62-CR-16-8110

BCA LAB CASE NUMBER: S16-07434  
BCA INVESTIGATIVE CASE NUMBER: 2016-433

LARPENTEUR & UNDERWOOD  
FALCON HEIGHTS, MN  
RAMSEY COUNTY

DATE OF DRAWING: 7/6/2016  
FIELD SKETCH AND MEASUREMENTS BY:  
FORENSIC SCIENTIST IGOWSKY

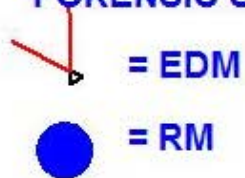

COMPUTER LAYOUT BY:  
SPECIAL AGENT KATZOVITZ

EXHIBIT  
**24**  
62-CR-16-8110

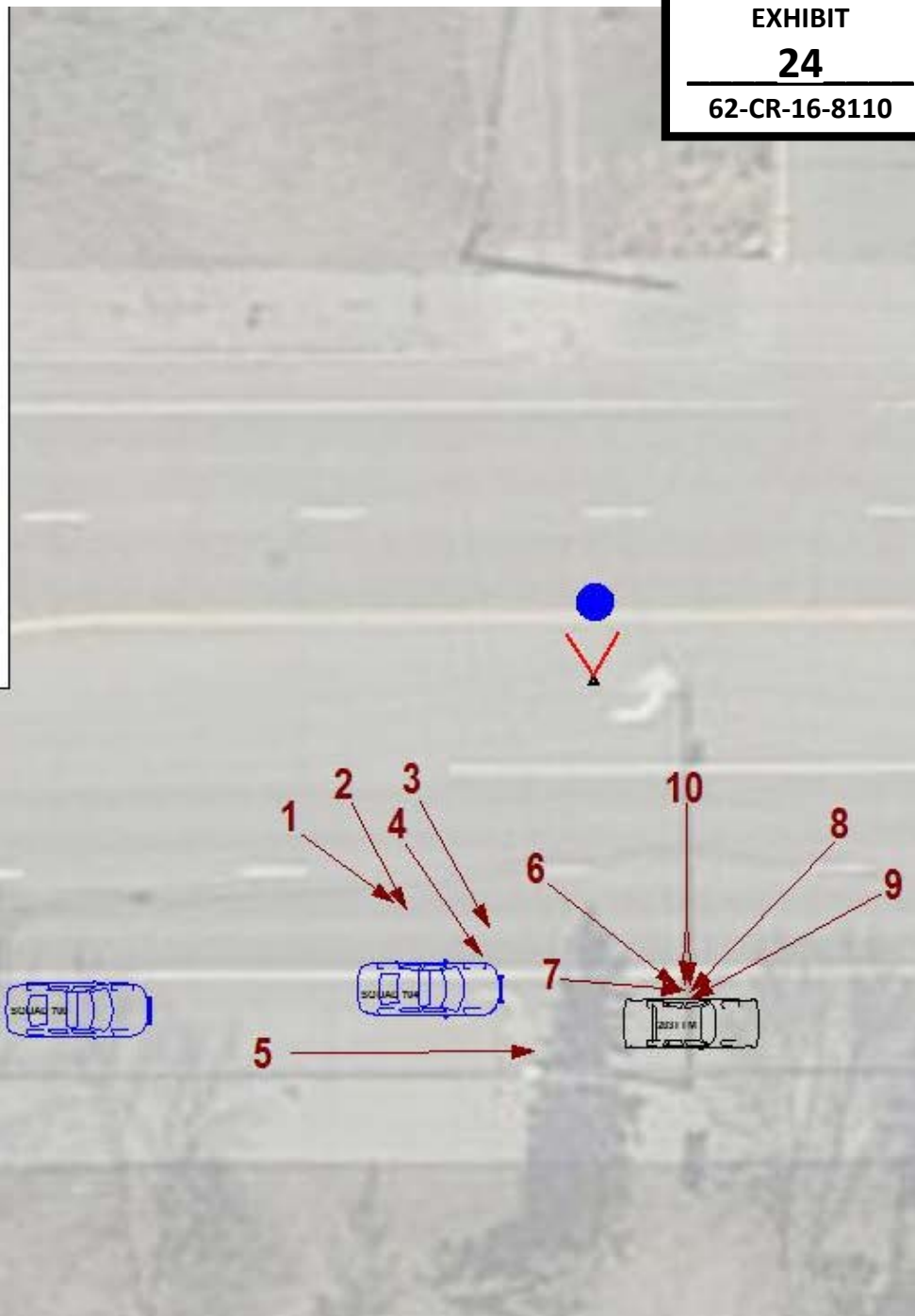

1-5 = CARTRIDGE CASES  
6 = PISTOL  
7 = HAIR  
8-9 = BLOODSTAIN  
10 = SHOES



EXHIBIT  
**25**  
62-CR-16-8110



EXHIBIT  
**26**  
62-CR-16-8110



EXHIBIT  
**27**  
62-CR-16-8110



EXHIBIT  
**28**  
62-CR-16-8110



EXHIBIT

29

62-CR-16-8110



**EXHIBIT**  
**30**  
**62-CR-16-8110**

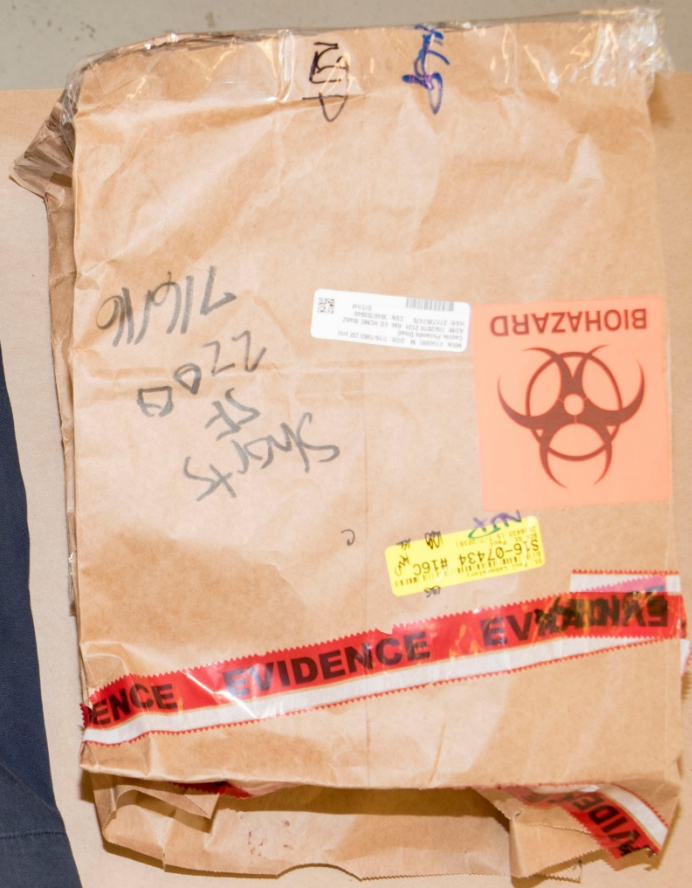

EXHIBIT  
**31**  
62-CR-16-8110

EVIDENCE EVIDENCE EVIDENCE

MIN: 4196865 M DOB: 7/16/1963 (52 yrs)  
Custody, Phoenix Div  
AID#: 7/6/2016 2131 RM: ED HOME (Sub?)  
HAR: 77735745 CSN: 30407000000000000000

St. Paul Laboratory  
S16-07434 #16A  
BCR St. Paul (5-7-2016)  
2016433

NIC

belt

7/16/16

2290







EXHIBIT

34

62-CR-16-8110



EXHIBIT

**35**

62-CR-16-8110



EXHIBIT  
**39**  
62-CR-16-8110



**EXHIBIT**  
**40**  
**62-CR-16-8110**



EXHIBIT

**41**

62-CR-16-8110

# Cub

892 Arcade St  
St. Paul, MN 55106  
Phone # 651-776-5808  
Store Director: Janey Koehler

Cashier: Eugene

07/06/16

20:27:35

TRX RESUMED  
TERMINAL NUMBER

238  
3

## GROCERY

NABSC OREO COOKIES	4400002854	2.99 F
EE SPAGHETTI PASTA	4130300045	1.29 F
ALAMANCE FUM POPS	7104116805	2.99 F
FRITO LAY SNACK PK	2840000289	6.99 F

EXHIBIT

42

62-CR-16-8110



EXHIBIT  
**43**  
62-CR-16-8110



EXHIBIT

**44**

62-CR-16-8110



**EXHIBIT**  
**45**  
**62-CR-16-8110**



EXHIBIT  
**46**  
62-CR-16-8110



**EXHIBIT**  
**47**  
**62-CR-16-8110**



EXHIBIT  
**48**  
62-CR-16-8110



**EXHIBIT**  
**49**  
**62-CR-16-8110**



EXHIBIT  
**50**  
62-CR-16-8110



EXHIBIT  
**51**  
62-CR-16-8110



EXHIBIT  
**54**  
62-CR-16-8110

**IMPORTANT**

FOLD TOP AND BOTTOM OF CARD ON PERFORATION



**MINNESOTA  
INSURANCE CARD**

INSURED **CASTILLE, VALERIE & CASTILLE,  
ALLYSZA**

MUTL  
VOL

POLICY NUMBER **241 8111-E02-23D**

EFFECTIVE

YR **1997** MAKE **OLDSMOBILE**

**MAY 02 2016 TO NOV 02 2016**

MODEL **88**

VIN **1G3HN52K8V4856095**

**6034-AF6**

AGENT **KYLE VITENSE**  
PHONE **(763)231-3058**

MAIC **25178**

**A BODILY INJURY/PROPERTY DAMAGE LIABILITY  
P20 PERSONAL INJURY PROTECTION  
U, W**

SEE REVERSE SIDE FOR ADDITIONAL COVERAGE INFORMATION

381/01581

142559.1 06-22-2012 (o1pcmn1b)

KEEP  
THIS CARD IS INVALID IF THE POLICY FOR  
**KEEP YOUR CURRENT CARD U**

EXHIBIT

**55**

62-CR-16-8110



EXHIBIT  
56  
62-CR-16-8110



ME16-3828

28

D

F

E

G

EXHIBIT

57

62-CR-16-8110



D



F



E



G





I



J



K



L

EXHIBIT  
59  
62-CR-16-8110



MEDICAL EXAMINER  
ME16-3828

EXHIBIT  
60  
62-CR-16-8110

# BULLETS

ME # 116-3828

DECEASED Castile, Philando (tent)

Date recovered \_\_\_\_\_

By Dr. Andrew Baker

Description \_\_\_\_\_

projectile from wound  
"L" of left arm

Remarks \_\_\_\_\_



Released to \_\_\_\_\_



Date \_\_\_\_\_

Released by \_\_\_\_\_

55

# BULLETS

ME # 116-3828

DECEASED Castile, Philando (TENT)

Date recovered \_\_\_\_\_

By Dr. Andrew Baker

Description \_\_\_\_\_

projectiles just deep  
to skin of wound "L"

Remarks \_\_\_\_\_



Released to \_\_\_\_\_



Date \_\_\_\_\_

Released by \_\_\_\_\_

E 55

EXHIBIT

**61**

62-CR-16-8110

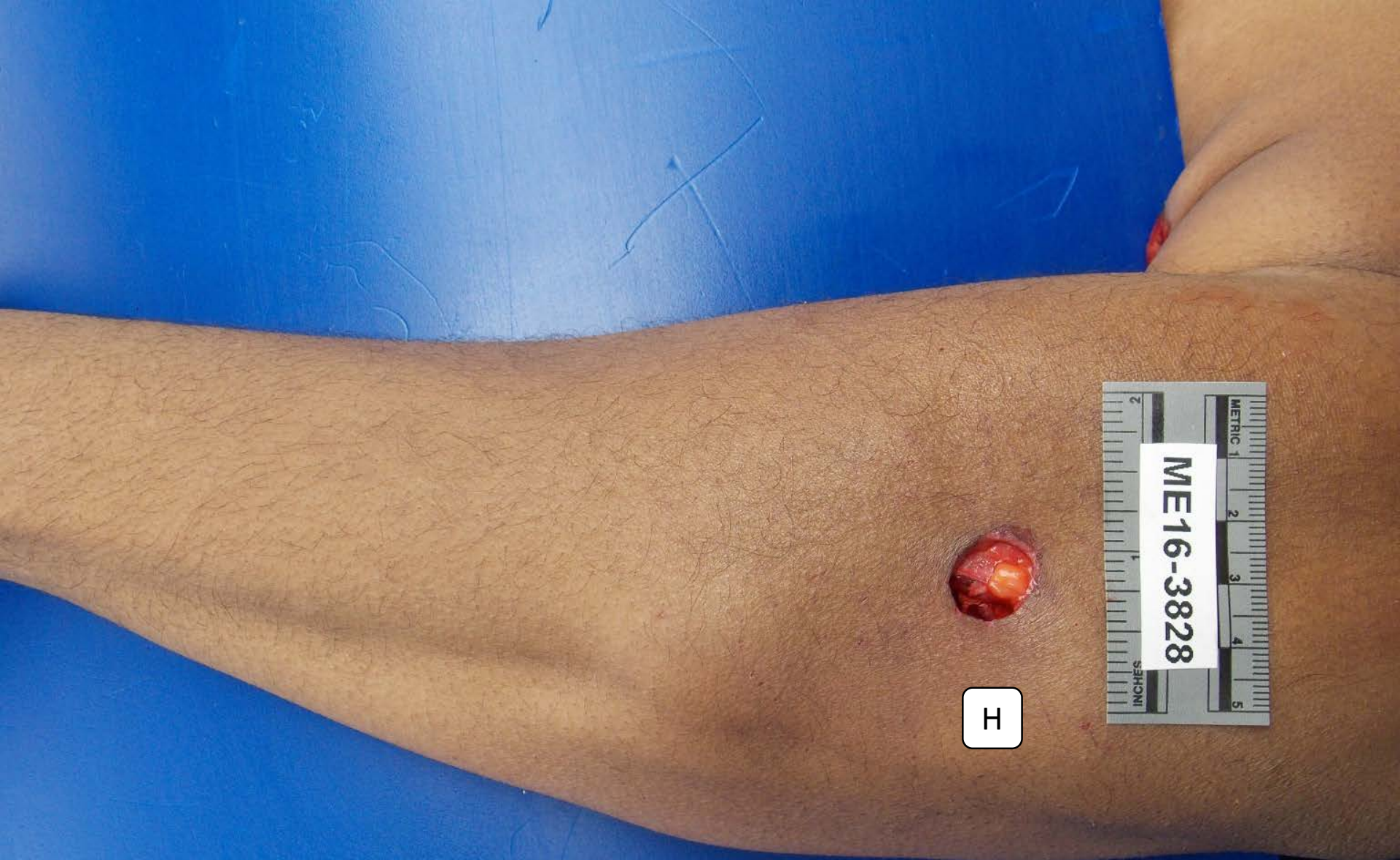

ME16-3828

H

EXHIBIT  
**62**  
62-CR-16-8110

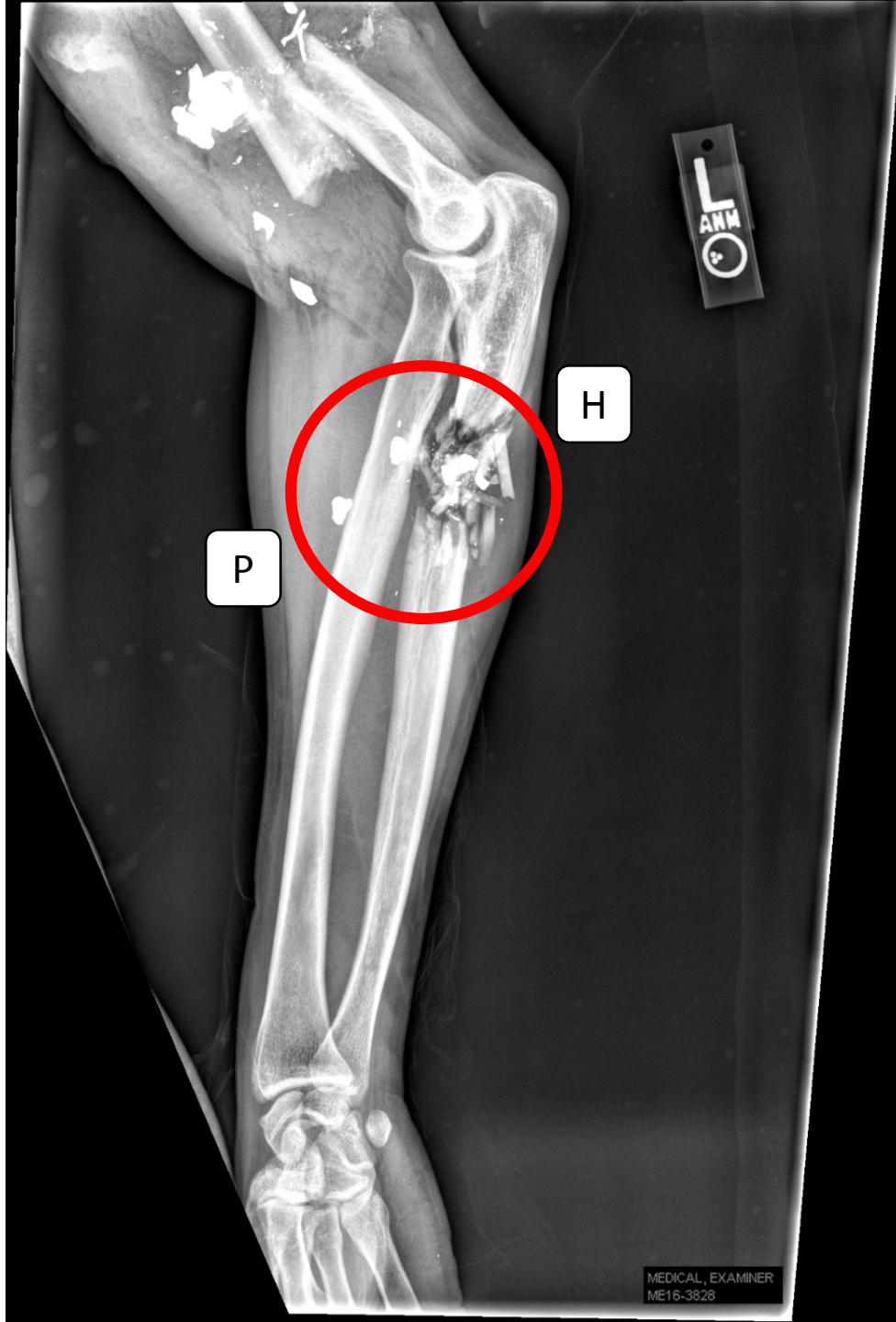

EXHIBIT  
**63**  
62-CR-16-8110

ME16-3828

P

EXHIBIT

64

62-CR-16-8110

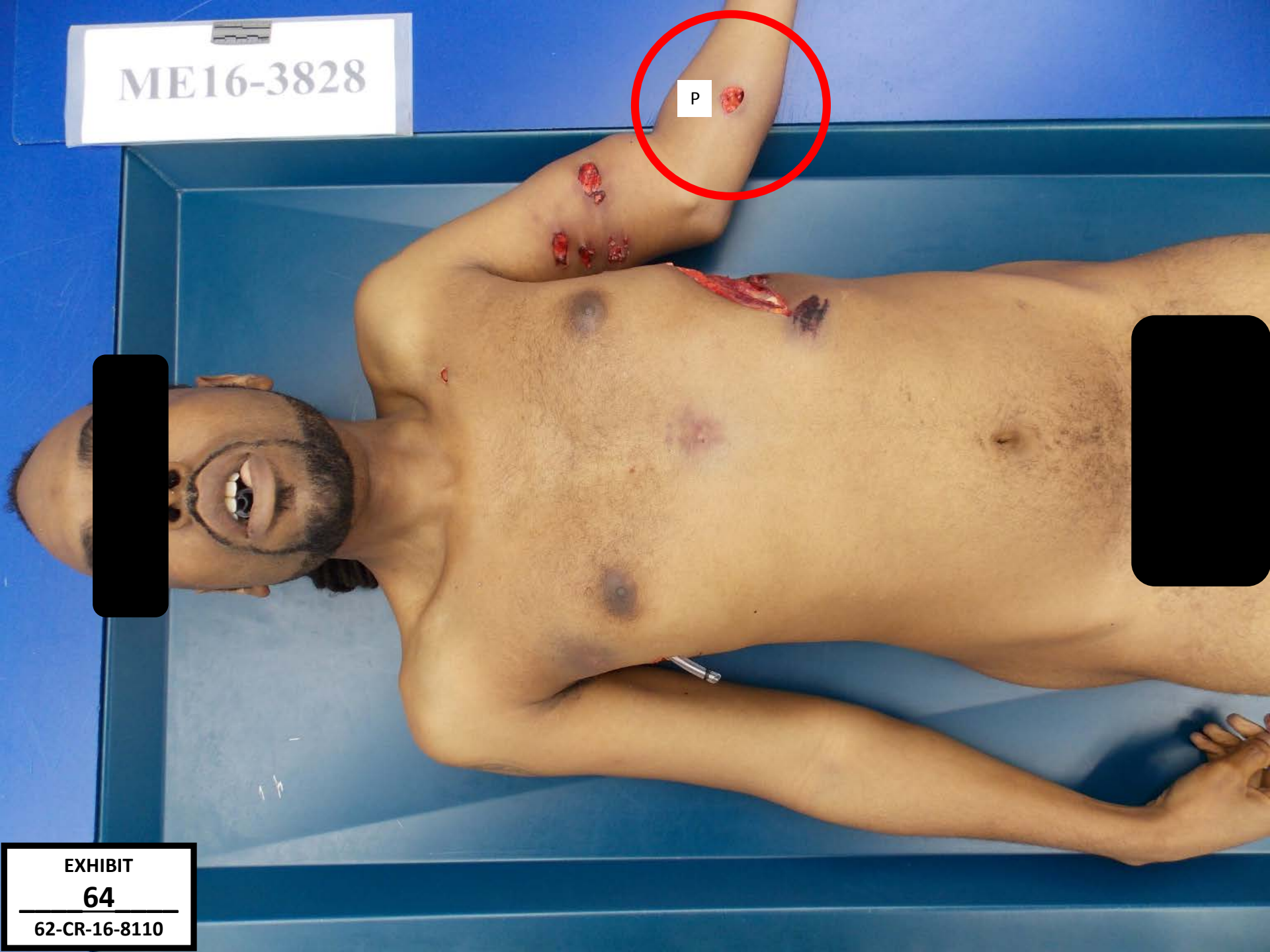

# HOMICIDE

EXHIBIT

65

62-CR-16-8110

## BULLETS

ME # 16-3828  
DECEASED Castile, Philando (TENT)  
Date recovered 7/7/16  
By Dr. Andrew Baker  
Description projectile fragments  
from GSW of (L)  
forearm

Remarks \_\_\_\_\_  

Released to \_\_\_\_\_  
  
Date \_\_\_\_\_ time \_\_\_\_\_

Released by \_\_\_\_\_

Projectile fragments from gunshot wound H→P of left forearm



EXHIBIT  
**66**  
62-CR-16-8110

EXHIBIT

67

62-CR-16-8110

L  
ANM  
O

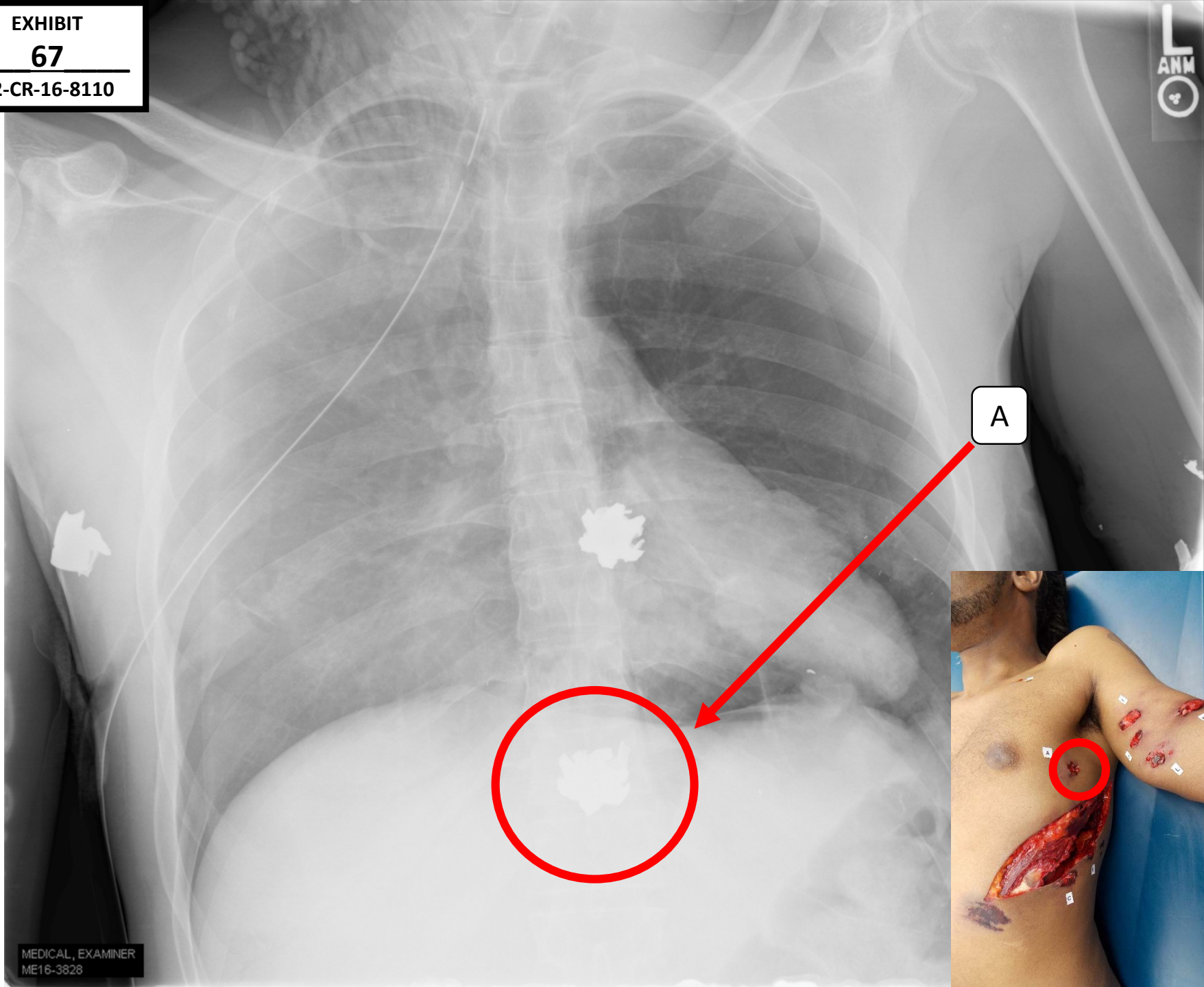

MEDICAL, EXAMINER  
ME16-3628

ME16-3828



EXHIBIT

68

62-CR-16-8110

# HOMICIDE

## BULLETS

ME # 16-3828

DECEASED Castile, Philando

Date recovered 7/7/16

By Dr. Andrew Baker

Description projectile at end  
of GSW "A"

Remarks \_\_\_\_\_



Released \_\_\_\_\_

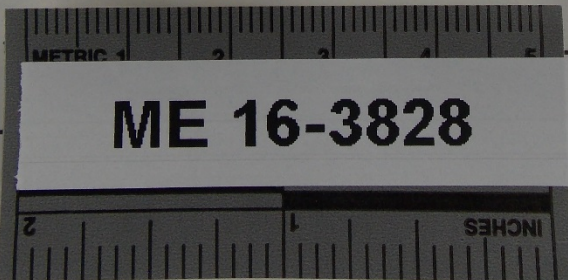

Date \_\_\_\_\_

Released by \_\_\_\_\_

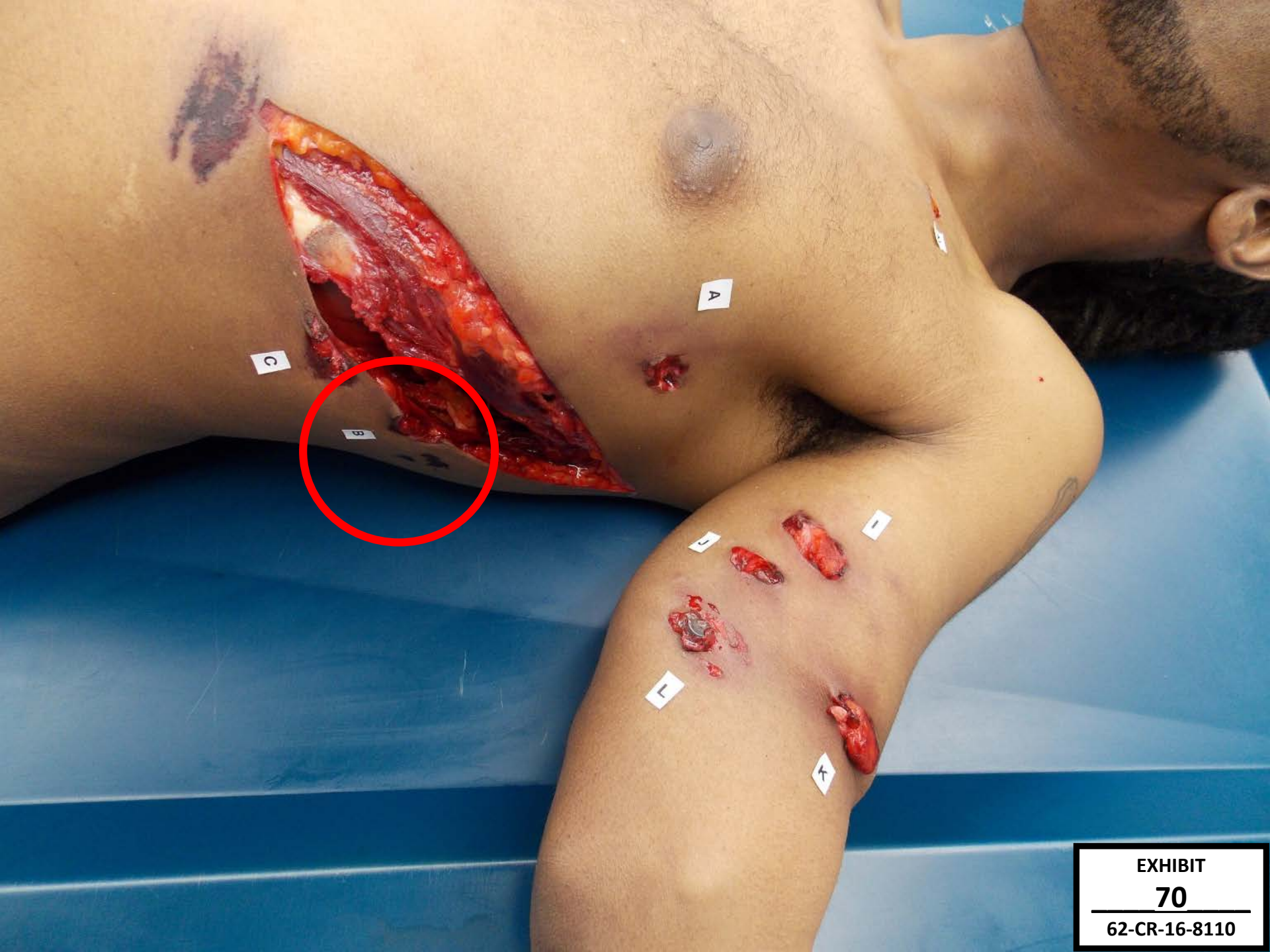

EXHIBIT

70

62-CR-16-8110

EXHIBIT

71

62-CR-16-8110

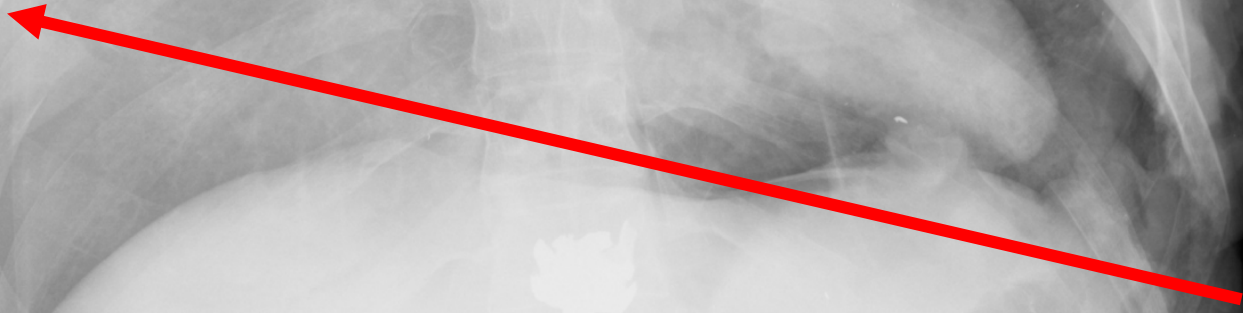

B

ME16-3828



EXHIBIT

72

62-CR-16-8110

# BULLETS

ME # 16-3828

DECEASED Castile, Philando (TENT)

Date recovered 7/7/16

By Dr. Andrew Baker

Description projectile at end  
of GSW "B"

Remarks \_\_\_\_\_



Released to \_\_\_\_\_



Date \_\_\_\_\_ Time \_\_\_\_\_

Released by \_\_\_\_\_

E 55

EXHIBIT

**73**

62-CR-16-8110

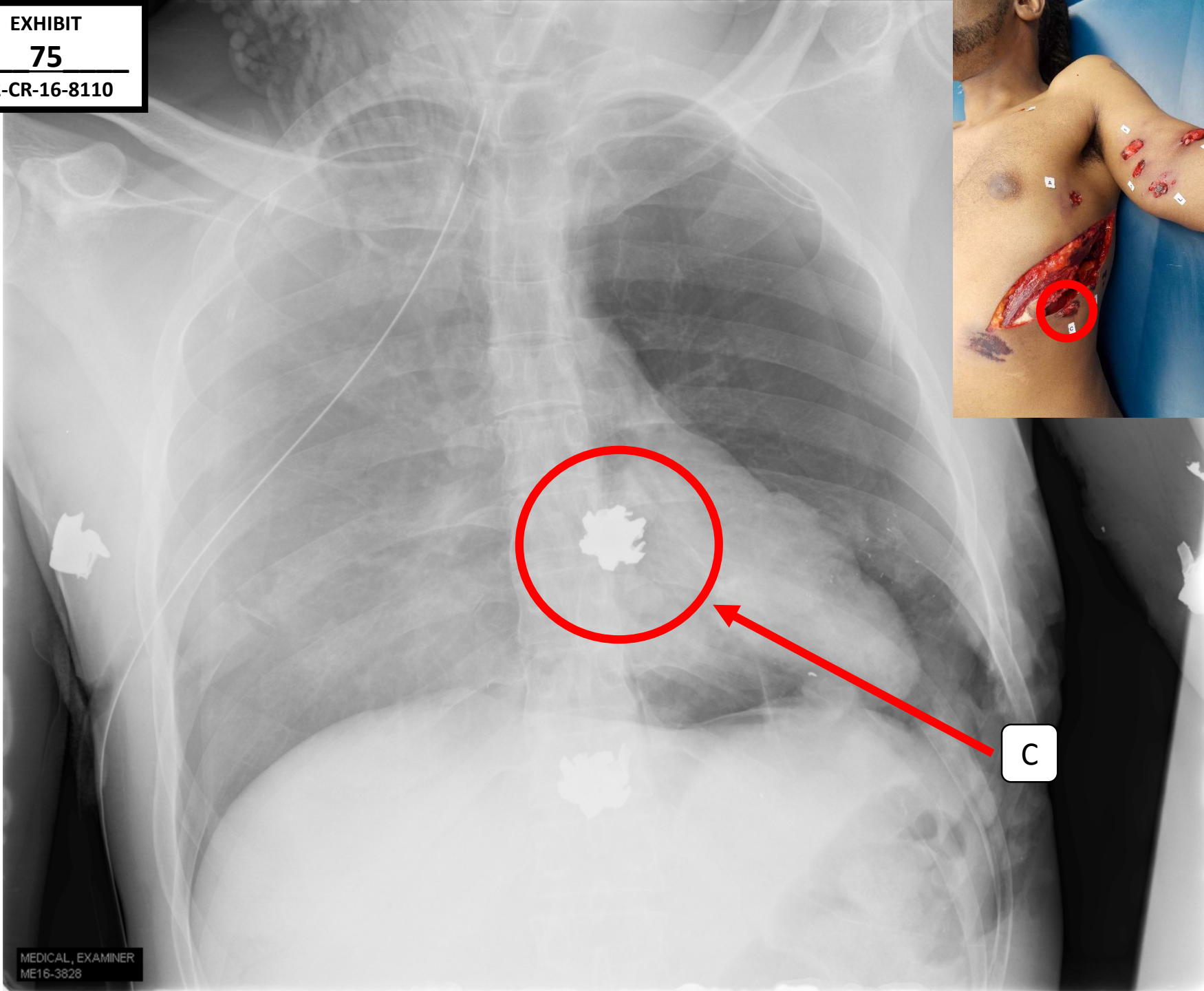

EXHIBIT  
**74**  
62-CR-16-8110

EXHIBIT

75

62-CR-16-8110



# HOMICIDE

## BULLETS

ME # 16-3828  
DECEASED Castile, Philando (tent)  
Date recovered 7/7/16  
By Dr. Andrew Baker  
Description projectile at end  
of OSW "C"

Remarks \_\_\_\_\_



Released to \_\_\_\_\_

Date \_\_\_\_\_

Released by \_\_\_\_\_



E 55

EXHIBIT  
76  
62-CR-16-8110

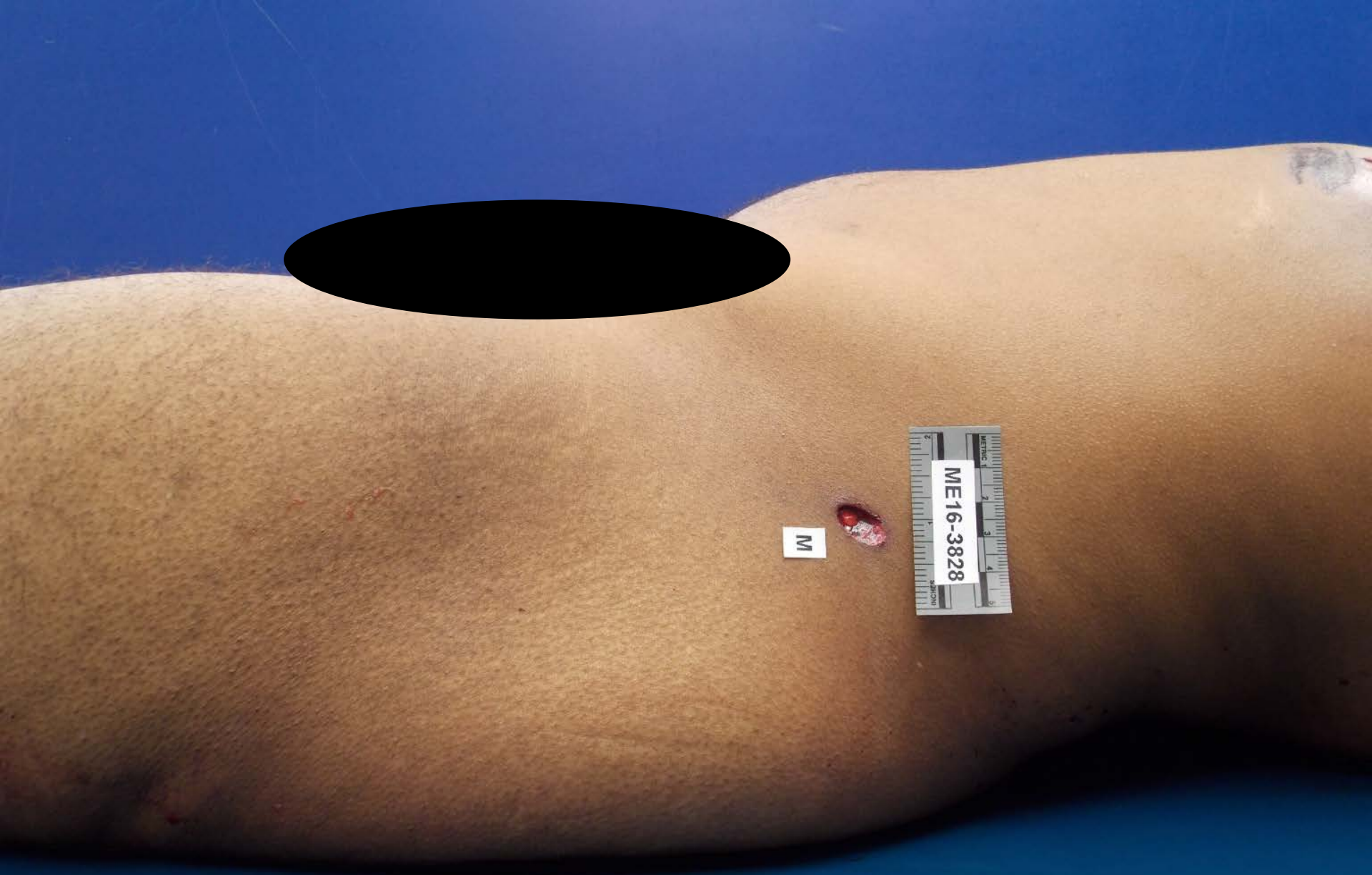

M

ME16-3828

MEDICAL\_EXAMINER  
ME16-3928

L  
ANM  
3

M

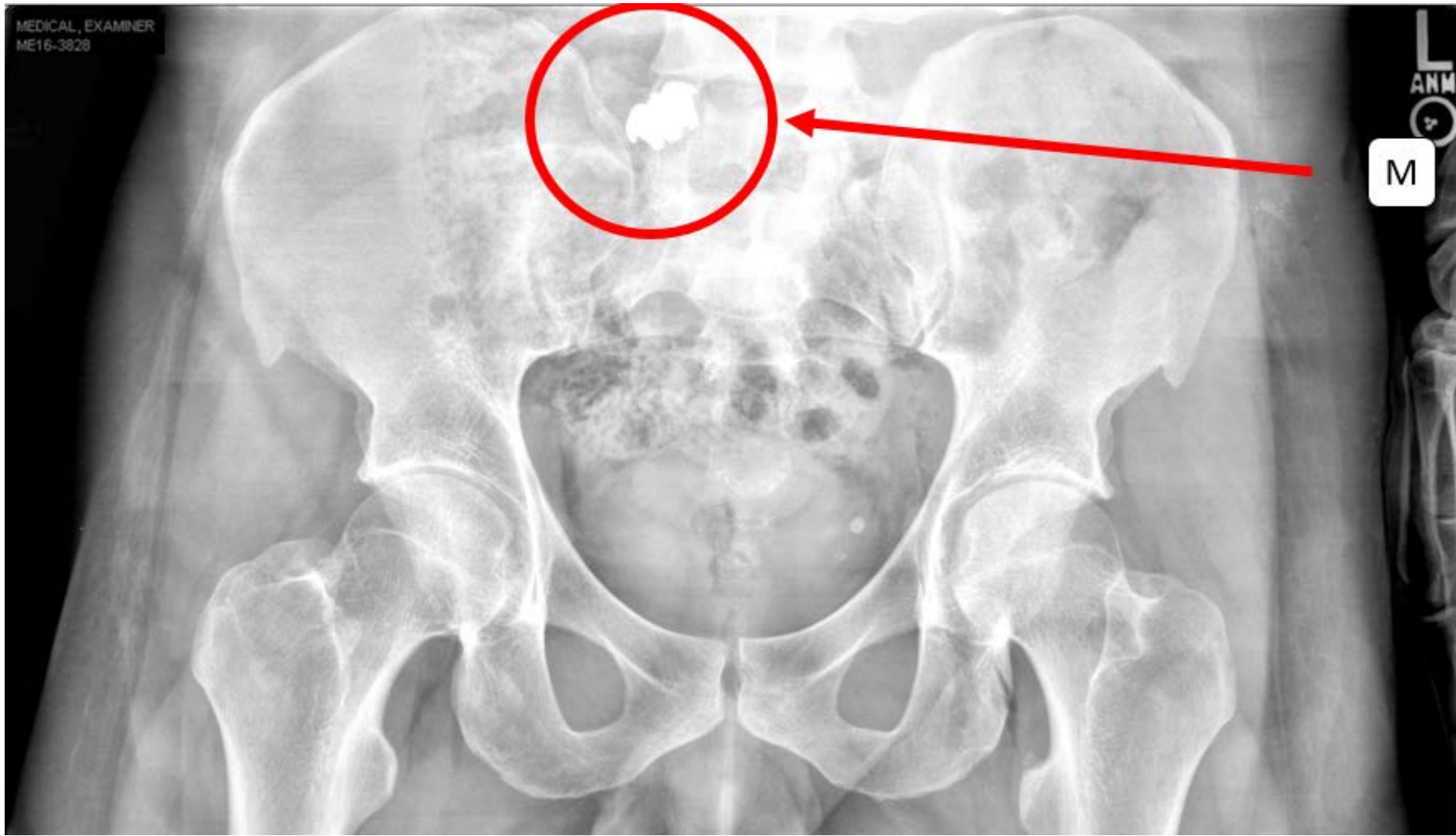

EXHIBIT  
**78**  
62-CR-16-8110

BULLETS

ME # 16-3828

DECEASED Castile, Pribando (tent)

Date recovered 7/7/16

By Dr. Andrew Baker

Description projectile at end  
of GSW "M"

Remarks



Released to



Date

Released by

E 55

EXHIBIT  
79  
62-CR-16-8110



**ME16-3828**

EXHIBIT  
**80**  
62-CR-16-8110

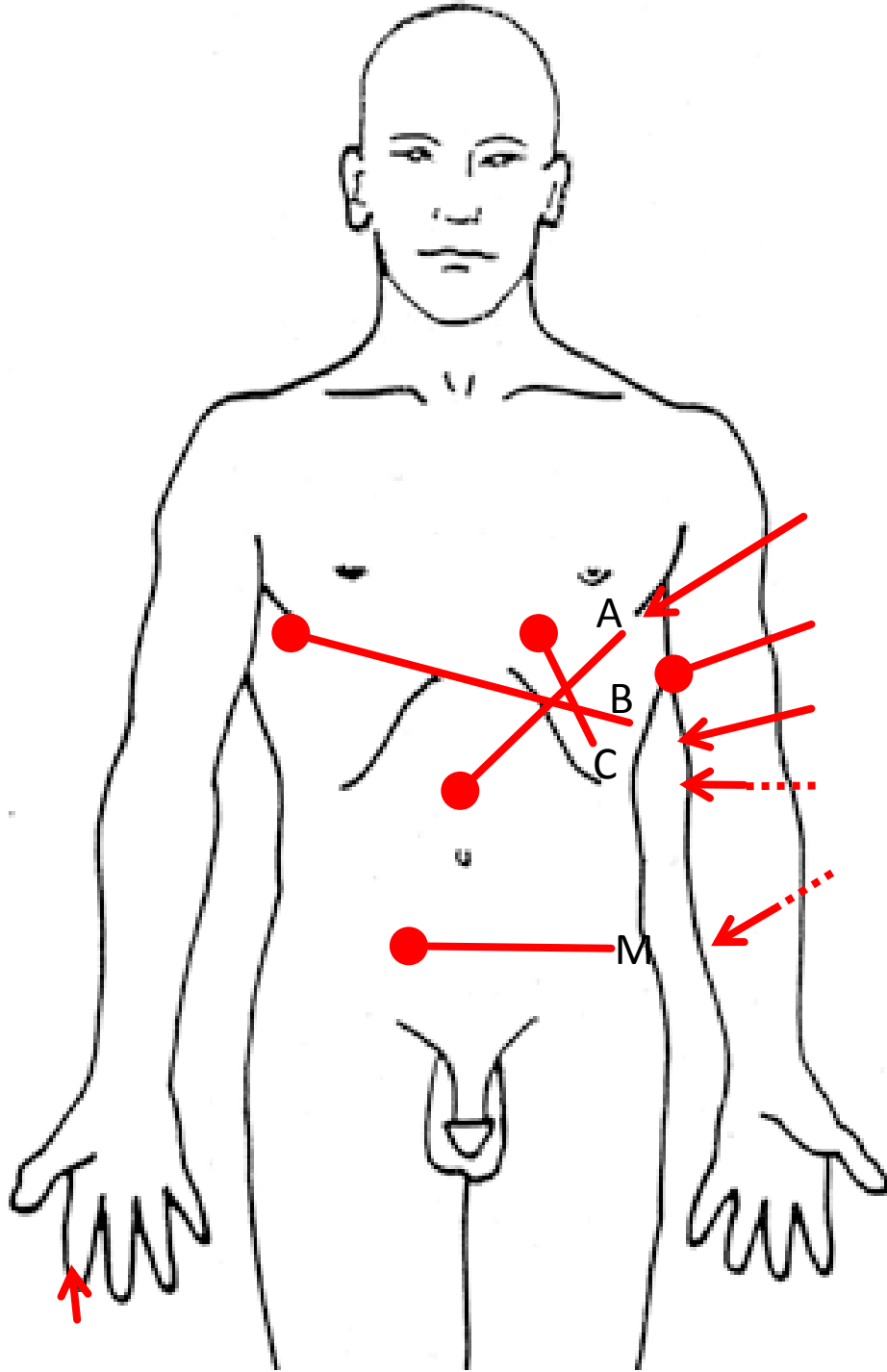

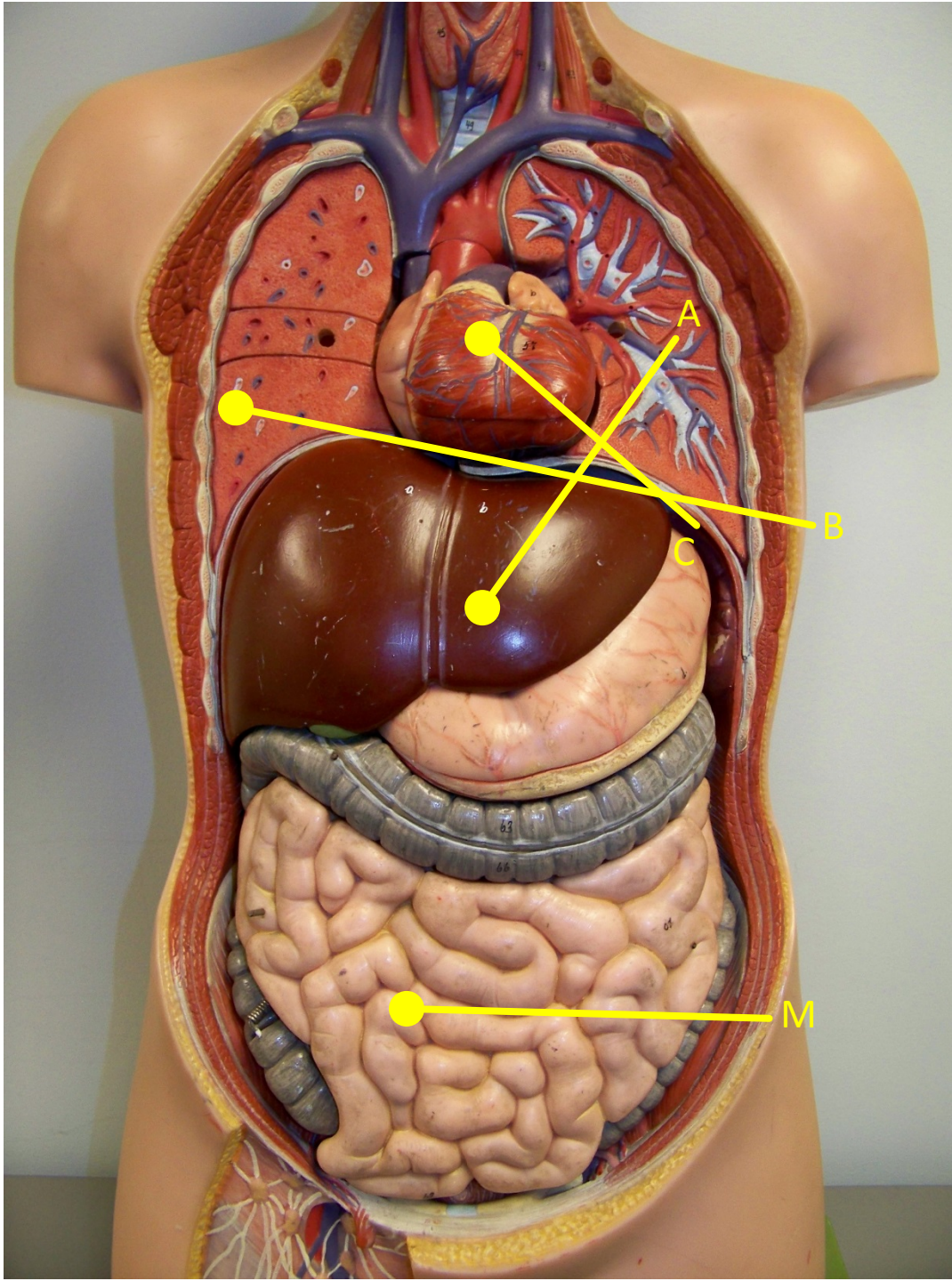



EXHIBIT  
83  
62-CR-16-8110



EXHIBIT  
**84**  
62-CR-16-8110



Squad to Squad Radio  
July 6, 2016

---

JY: Officer Jeronimo Yanez

JK: Officer Joseph Kauser

---

JY 21 to 20, what's your location?

JK Fire.

JY Copy, I'm going to stop a car, 203-Tom, Tom, Mary. I'm gonna check IDs. I have reason to pull it over. The... the two occupants... just look like the... people that were involved in our robbery... at 2424.

JK Copy, where you at?

JY Larp Cleveland, still eastbound.

JK Copy.

JY The driver looks more like one of our suspects, just 'cause of the wide set nose. Um, I couldn't get a good look at the ah passenger. And, I'll wait for you. I see you're just turning onto Larpenteur. We're at Larp and Fairview.

EXHIBIT

**94a**

62-CR-16-8110

# TIME DETAIL

Time Period: Specific Date  
 Dates: 7/06/2016 - 7/06/2016

Printed: 5/31/2017

Name: REYNOLDS, DIAMOND L ID: 1106663 Pay Rule: ST MN No Hol  
 Primary Account(s): 3/01/2016 - forever Group 60/Region 37/District 521/Store 05718/STORE WI-/Store CSR

Date	Apply To	In Punch	In Exc	Out Punch	Out Exc	(\$)_Amt	Adj/Ent Amount	Totaled Amount	Cum. Tol. Amount	Absence
Wed 7/06		9:27AM		1:07PM						
		ON_TIME_IN		MEAL_OUT						
Wed 7/06		1:30PM	SE	2:52PM	LV			5:02	5:02	
		EARLY_OUT								
<b>Totals</b>						0.00	0:00	5:02	5:02	

Account Summary		Money	Hours	Wages
Account	Pay Code			
Group 60/Region 37/District 521/Store 05718/STORE WI-/Store CSR				
	Regular		5:02	45.30

Pay Code Summary		Money	Hours	Wages
Pay Code				
	Regular		5:02	45.30
<b>Totals</b>		0.00	5:02	45.30

**EXHIBIT**  
**95**  
 62-CR-16-8110

Employees: Please fill in daily

SCHOOL: Cheslea

Daily Time Log

PAY PERIOD FROM 6/25 TO 7-8-16

Enter in & out time in digital time, ex: 9:15 under "In" - 1:15 under "out". Put those hours (total) worked under present time. "Other" payable hours are B, C, H, M, PL & SP. Highlight these codes or draw circle as indicated

Codes	TOTAL	Codes	TOTAL	Codes	TOTAL
B/# = Bereavement Pay	_____	PL/# = personal leave with pay (or.)	_____	Injury on duty	_____
C/# = Catering (red)	_____			(write across the line)	
H/# = Holidays (circle)	_____	S/# = sick time (green)	_____		
M/# = Meetings (yellow)	_____	If come 15 minutes early so can have break, enter the hours without the 15 minutes. (Ex: 10:15 - 1:30 = 3 hr.)			

Employee Names:	M	T	W	Th	F	M	T	W	Th	F	Pres.	Other
Supervisor: 												
In	REDACTED											
Out												
"Present" Hours												
"Other" Payable Hours												

Enter NSA or NSH and then name:

	In	7:30	7:30	7:30	7:30	7:30			7:30			
<u>Castle Filand</u>	In	7:30	7:30	7:30	7:30	7:30			7:30			
	Out	1:30	1:30	1:30	1:30	1:30		PL	1:30			
	"Present" Hours	5:05	5:05	5:05	5:05	6			5:05			
	"Other" Payable Hours						5.75					5.75